

METAL ROOFING

www.readmetalroofing.com

MAGAZINE



May 2026
Vol. 25 • Number 3

the idea book

THE LATEST
DESIGNS IN
METAL ROOFING

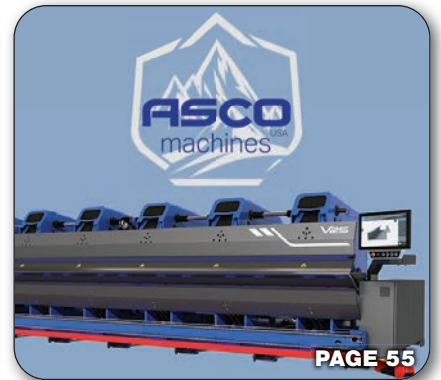
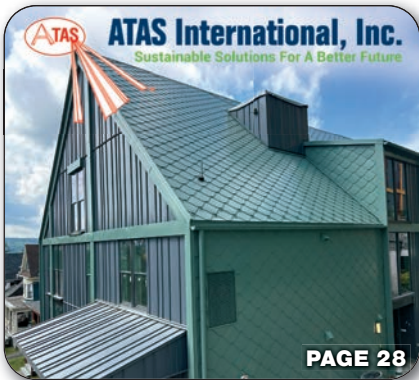

DYNAMIC FASTENER

Everything for the Metal Builder & Roofer®

2026 TOOL & FASTENER HAND GUIDE

You supply the crew. We'll supply the rest®

MAIN OFFICE

KANSAS CITY
9911 E. 53rd St.
Raytown, MO 64133
816-358-9898 Local
800-844-1199 Fax
800-821-5448 Ntl

CHICAGO
2575 W. LeMoine St.
Melrose Park, IL 60160
708-615-1450 Local
708-615-1451 Fax
800-573-7787 Ntl

HOUSTON
1414 Brittmoores Rd.
Houston, TX 77043
713-647-8665 Local
713-647-8635 Fax
800-988-5490 Ntl

LAS VEGAS
6455 Dean Martin Dr. Ste J
Las Vegas, NV 89118
702-566-1555 Local
702-566-0175 Fax
866-936-8665 Ntl

MEMPHIS
3700 Cherry Rd.
Memphis, TN 38118
901-369-8000 Local
901-369-0105 Fax
800-727-0288 Ntl

ST. LOUIS
12800 Pennridge Dr.
Bridgeton, MO 63044
314-739-8771 Local
314-739-8691 Fax
800-444-0515 Ntl

ST. PAUL
2316 Territorial Rd.
St. Paul, MN 55114
651-644-1212 Local
651-644-1124 Fax
800-755-2426 Ntl

D-F® RIVET BOSS®
PG. 92, 93

D-F® ultra-premium nut runners

With Mag 10 **\$3.60**
5/16 x 2-9/16" 100 **\$2.50** PG. 52

With Dyna-Coat®
D-F® SELFDRILLERS PG. 74-83

50 YEARS ANNIVERSARY
1976-2026

D-F® DYNA-CLAMPS®
DC-U 600+ **\$6.75** PG. 68

Titebond®
THE PRO'S ADVANTAGE™

COLORS 120+ **\$6.83** PG. 59

DEWALT
Premium Impactor
DCF860B **\$119** PG. 5

Milwaukee
2-Pcs Kit & **FREE** bit set
3697-22 **\$329** PG. 28

D-F® DYNA-FLASH®
#3 10+ **\$6.89** PG. 61-63

PRICES GUARANTEED UNTIL MARCH 31, 2027 OR WHILE SUPPLY LASTS - SUBJECT TO CHANGE WITHOUT NOTICE

(800) 821-5448 Order online @ www.dynamicfastener.com



© Copyright 2026 D.F.S.

Call 800-821-5448 for your **FREE** 140 pg 2026 Hand Guide

Snapshot of the Metal Roofing Market

Welcome to the 2026 *Metal Roofing Idea Book*. Every year, this special edition offers a snapshot of what's happening in the metal roofing market, and this year one thing became impossible to ignore as projects continued arriving in my inbox: residential roofing is leading the way.

Once again, contractors, manufacturers, and suppliers submitted an impressive range of projects showcasing the beauty, durability, and versatility of metal roofing. More than ever before, in fact. But this year, a remarkable number of those submissions centered on homes. From modern standing seam designs to projects featuring metal shingles, stone-coated profiles, and bold architectural accents, residential work clearly makes a strong showing throughout this edition.

Naturally, it raises some questions. Are more homeowners recognizing the long-term value of metal roofing? Are rising concerns about durability, energy efficiency, and severe weather driving increased interest in residential metal? Or perhaps contractors are simply seeing more opportunities to introduce homeowners to the growing range of styles and product options now available.

Whatever the reason, the projects featured in this year's Idea Book suggest residential metal roofing continues gaining momentum. Homeowners today are looking for roofing systems that not only protect their homes, but also complement architectural style and provide lasting performance. Metal roofing checks those boxes in ways that continue to resonate across the market.

At the same time, the quality of craftsmanship represented in these pages deserves recognition. The projects submitted this year demonstrate careful planning, technical skill, and attention to detail from professionals across the industry. The creativity involved in adapting metal roofing to such a wide variety of residential applications is especially noteworthy.

As always, we appreciate everyone who contributed projects, photos, and information for this special edition. And if you complete a project this year that deserves to be showcased, remember that submissions for the 2027 Idea Book are accepted year-round.

Until next time — be well.

Karen Knapstein, Managing Editor
karen@shieldwallmedia.com

Roof Wizard ✨
Estimating Bureau 📄

 **AppliCad**
applicad.com

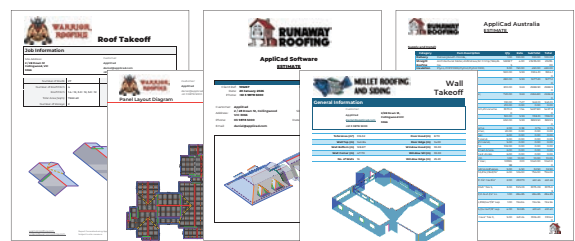
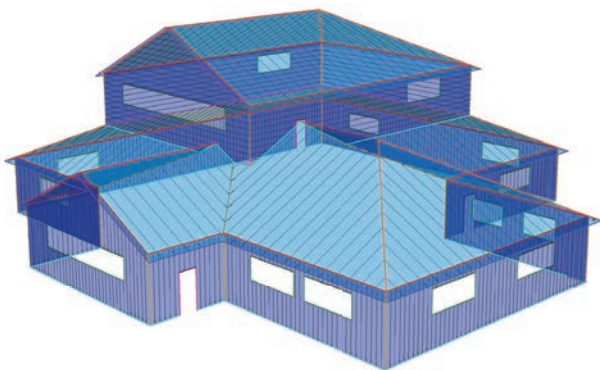

Accurate take offs, confident ordering.

A must for anyone in metal.



the idea book contents

Projects

- 6: Resort**
by Sharkskin/Kirsch Building Products
- 8: Residence**
by Axtell Mtn Construction
- 12: Residence**
by Distinctive Metal Roofing
- 14: Residence**
by Metal Exteriors
- 16: Residence**
by ProVia
- 18: Residence**
by Iron Ridge Construction
- 20: Residence**
by Central States Inc.
- 22: Residence**
by Coated Metals Group
- 24: Residence**
by True Metal Supply
- 26: Church**
by Premier Roofing
- 28: Student Housing**
by ATAS International
- 30: Residence**
by Miller Custom Exteriors
- 32: Commercial**
by Hixwood
- 34: Municipal**
by Indiana Metal
- 36: Residence**
by Classic Metal Roofing Systems
of Kentuckiana
- 38: Residence**
by S-5!
- 40: Residence**
by Graber Post Buildings
- 42: Historic Mansion**
by The Copper Development Association
- 44: Residence**
by Green Knight Metal Roofing
- 50: Commercial**
by Palmetto Roofing
- 51: Residence**
by Rhino Roofing
- 52: Residence**
by Renoteck Metal Roofing
- 53: Municipal**
by South Texas Metal Roofing
- 54: Product Profiles**
Supplies & Solutions
for Your Metal Roofing Business



DEPARTMENTS

- 3 Editor's Message
- 46 Business Connections
- 54 Product Profiles



JUNE/JULY PREVIEW

- Color Trends
- Popular Panels
- Construction Outlook
- Rooftop Modifications vs. Warranties

**GO TO PAGE 41 TO
SUBSCRIBE
TO MORE
FREE MAGAZINES**

**FIND US ONLINE AT:
readmetalroofing.com**

**CONTACT THE EDITOR AT:
karen@shieldwallmedia.com**

INDEX OF ADVERTISERS

Company	Page #
AceClamp.....	37
Acu-Form	49
Advanced Architectural Sheet Metal & Supply.....	27
American Garage Door Factory.....	47
AppliCad Software.....	3
ASC Machine Tools Inc.....	10, 46
ASCO USA, Inc.....	CVR, 46
ATAS International.....	CVR
Aztec Washer Company.....	49
Central States Manufacturing Inc.....	CVR, 19, Flip2
Coated Metals Group.....	CVR
Coil Spot / Wildcat / SpeedLap.....	46
Cold Spring Enterprises.....	48
Creekside Manufacturing LLC.....	47
Daystar Systems LLC.....	46
Direct Metals, Inc.....	47
Dynamic Fastener.....	IFC
E-Impact Marketing LLC.....	47
EPDM Coatings Corp.....	17
Everlast Metals.....	46
Flack Hill Machine.....	47
Flotrace Heat Tracing.....	9
Formwright.....	13, 48
FRSA.....	11
Golden Rule Fasteners.....	25, 46
Grandura Distribution LLC.....	47
Hixwood.....	33
IMETCO.....	33
Kirsch BP/Sharkskin Roof Underlayments.....	15
Marion Manufacturing.....	46
Metal Rollforming Systems.....	21
MFM Building Products.....	CVR, 43
New Tech Machinery.....	23
PA Wholesale Products.....	47
Pine Hill Trailers.....	35, 49
Planet Saver Industries / GreenPost.....	48
Postsaver Europe Ltd.....	49
Raytec Manufacturing.....	29
Red Dot Products, LLC.....	46
Rib Runner Tools.....	47
S-5!.....	39
Skymarc LLC.....	31
SteelGrip SAMM, Inc.....	48
True Metal Supply.....	CVR
United Steel Supply.....	CVR, 7, 49

YOUR PRIVACY IS IMPORTANT TO US

Unrelated third parties often attempt to sell mailing lists for what they say are our publications. You can be assured that WE DO NOT, HAVE NOT, AND WILL NOT EVER SELL OUR SUBSCRIBER LISTS. We will also NOT sell the attendee or exhibitor lists from our shows. We do provide attendee lists to the exhibitors free of charge and as a courtesy for their support, but we NEVER provide this or any other information to independent vendors.

Gary Reichert,
Publisher, Shield Wall Media

METAL ROOFING[®] MAGAZINE

Managing Editor

Karen Knapstein
karen@shieldwallmedia.com
phone/fax: 715-952-1633

Editorial Staff

Kathleen Riley, Linda Schmid

Circulation/Subscriptions

Camin Potts
camin@shieldwallmedia.com
715-952-1682

Publisher/CEO

Gary Reichert
gary@shieldwallmedia.com

Director of Events

Missy Beyer
missy@shieldwallmedia.com
715-350-6658
Fax: 1-715-227-8680

Executive/Advertising Assistant

Kathy Budsberg
kathy@shieldwallmedia.com

Advertising/Show Assistant

Cari Ullom
cari@shieldwallmedia.com

Graphic Designers

Tom Nelsen, Kevin Ulrich

FAX: 1-715-304-3604

Metal Roofing Magazine (ISSN: 1533-8711) (Volume 25, Issue 3) is published seven times per year (March, April, May, July, September, November and December) by Shield Wall Media LLC, 150 Depot St, Iola, WI 54945. Periodical postage paid at Iola, WI, and at additional mailing offices. Canadian Agreement Number: 40665675. POSTMASTER: Send address changes to *Metal Roofing Magazine*, Camin Potts, PO BOX 255, Iola, WI 54945. Copyright 2026 Shield Wall Media LLC. Metal Roofing Magazine and its logo are registered trademarks. Other names and logos referred to or displayed in editorial or advertising content may be trademarked or copyright. *Metal Roofing Magazine* assumes no responsibility for unsolicited materials sent to it. Publisher and advertisers are not liable for typographical errors that may appear in prices or descriptions in advertisements. Mailed free to roofing contractors and their suppliers throughout North America. Others may subscribe: \$29.98 for 1 year, \$56.98 for 2 years, and \$80.98 for 3 years.



RESORT

KIRSCH BUILDING PRODUCTS ■ JAMAICA

www.sharkskinroof.com

CONTRACTOR:

Thermoset Roofing International,
Pompano Beach, Florida

ROOF SIZE:

2,500 squares

ROOF PANELS:

Elevate

UNDERLAYMENT:

SharkSkin Ultra



When Category 5 Hurricane Melissa made landfall in Jamaica in October 2025, it caused an estimated US\$8.5 billion in damage. The Whitehouse Resort is one of the properties that suffered from winds of over 185 mph. The steep slope roofing project now underway utilized SharkSkin Ultra, which covered 2,500 squares of emergency dry-in.

The full re-roofing project is currently being undertaken by a US roofing contractor, Thermoset Roofing International from Pompano Beach, Florida, working alongside multiple local crews of approximately 100 men and women. Ultimately, the roof will be finished with an Elevate metal roof system. ■



UNITEDTM

STEEL SUPPLY

United Steel Supply is the premier distributor of USA-made painted Galvalume[®] flat rolled steel coils for light gauge construction. With a focus on service, we strive to meet our customers' needs with superior quality and just-in-time delivery.

PAINTED COILS

- 100+ colors available
- 22, 24, 26, 28, and 29 gauge
- SMP and PVDF paint systems

RAPID SHIPPING

- Thousands of coils in stock
- Delivery in <24 hrs in most cases
- 6 locations nationwide

FLEXIBLE ORDERING

- Mix multiple colors in a load
- Flexible min coil weights

ON-SITE PROCESSING

- Advanced slitting capabilities
- Cut-to-length flat sheet

Visit [UnitedSteelSupply.com](https://www.UnitedSteelSupply.com) or call **512-263-0954** to get started.



PLEASANTON, TEXAS

EUGENE, OREGON

JEFFERSONVILLE, INDIANA
TERRE HAUTE, INDIANA

JACKSON, MISSISSIPPI

BLACKFOOT, IDAHO

GALVALUME[®] is a registered trademark of BIEC International, Inc.
©2026 United Steel Supply

RESIDENCE

AXTELL MTN CONSTRUCTION ■ COLORADO

www.axtellmtnconstruction.com

INSTALLER:

Axtell Mtn Construction

ROOF SIZE:

55 squares

ROOF PITCH:

10/12 & 3/12

ROOF PANELS:

24 ga. 17" 1" Mechanical Lock with striations to mitigate oil canning. Roll formed by Gunnison Sheet Metal

FASTENERS:

CMG 1" wafer screws

SNOW GUARDS:

S-5! ColorGard

UNDERLAYMENT:

Owens Corning Titanium PSU 30

SEALANT:

Geocel 2300 Clear Sealant

COATING:

Coated Metal Group Ultra Low Gloss Charcoal Grey. CMG's Ultra Low Gloss PVDF is a new low-gloss, low-sheen finish line for the metal roofing and construction industry. Featuring ultra-low light reflectance ratings backed by Dura Coat's premium Durapon 70™ Full-Strength 70% PVDF resins and proprietary ultra-durable acrylic coatings

OTHER:

FloTrace heat cable 240V - Gunnison Sheet Metal Custom 24-Gauge Heat Cable Casing in 24 Gauge Charcoal Grey



Solving Complex Roof Geometry

One of the most unique features on this project was the breezeway, which included an irregular hip where two roof planes met at different angles. Instead of relying on a patchwork of valley flashing and hip caps, the Axtell crew designed custom tapered panels that tie everything together cleanly. Fewer seams and fewer awkward transitions mean fewer weak points over the life of the roof.

Building for Snow, Ice and Drainage

High country roofs live or die in the roof valleys; a weak point on any home, but especially in snow and ice climates. Here, Axtell used 24-inch wide valley pans paired with 240-volt metal heat cable channels to create a controlled drainage path. Around those valleys, the mechanical lock seams were "double-locked" to create a watertight, ice resistant assembly.

On top of that, a full S-5! ColorGard snow retention system manages how snow sheds and melts, protecting decks, walkways and landscaping below.

Twelve inches on either side of the valley allowed for a complete 24-inch wide open valley with Gunnison Sheet Metal's custom CNC metal heat tape housing. A wide valley and applied heat tape allow inevitable snow and ice to accumulate on low pitches while maintaining space to hold that expanding ice and water without pressure against accompanying valley roof panels, all the while encouraging melt with the applied heat tape. ■

STOP ICE, BEFORE IT STARTS.

Ice dams and icicles create a serious risk, for roofs, buildings, and the people below. FloTrace Heat Trace systems stop the problem at the source. Self-regulating heat trace technology automatically adjust heat output, delivering power only when and where it's needed.

COMPLETE ICE MANAGEMENT

Don't just install snow retention. Pair it with FloTrace Heat Trace system, to deliver a complete solution for managing both snow load and ice hazards.

- **No Ice, No Damage** - Keep eaves, gutters, and downspouts clear all winter.
- **Self-Regulating Performance** - No overheating. No wasted energy. No guesswork.
- **Built for All Roof Systems** - Clean installs across standing seam, asphalt shingle, and membrane systems—engineered to perform anywhere.
- **Reliable in Extreme Conditions** - Performs season after season in harsh winter environments.
- **Win More Bids. Keep More Profit** - Competitive pricing that helps protect your margins.



FloTrace

Self-regulating heat tracing solutions

flotraceusa.com | 1-800-964-4953



Scan to learn more

Eliminate Ice | Avoid Callbacks | Protect Your Margins

PROJECT



PREMIUM QUALITY ROLLFORMING MACHINERY

PANEL LINES
TRIM ROLLFORMER
PURLIN LINES
ROLL UP DOOR LINES
SEAMING STATIONS

ROLL UP STATIONS
TRACK LINES
DECKING LINES
COIL UPENDER
DOUBLE HEMMER



Made in the USA since 1949!

ASC MACHINE TOOLS, INC.
Spokane, WA USA



(509) 534-6600



WWW.ASCMT.COM



10-12 JUNE 2026



ROOFING EXCELLENCE
THROUGH PROFESSIONALISM & EDUCATION

**Join us for
FRSA's 104th
Convention & Expo**



Register today at www.floridarroof.com

GAYLORD PALMS RESORT & CONVENTION CENTER | KISSIMMEE, FL

RESIDENCE

DISTINCTIVE METAL ROOFING ■ PITTSBURGH, PENNSYLVANIA

www.distinctivemetalroofing.com

CONTRACTOR/INSTALLER:

Distinctive Metal Roofing

ROOF SIZE:

35 squares

ROOF PITCH:

Various: 5/12-9/12

ROOFING SYSTEM:

Isaiah Industries

ROOF PANELS:

KasselWood

COATING:

Kynar, Black

UNDERLAYMENT:

Interwrap / Titanium UDL 30



The homeowner wanted a roof that would provide a distinct look for their home in this beautiful hilltop community in Pittsburgh. Permanence was also their goal along with energy efficiency. ■



Maximize Your Season

Expand your rollforming capacity.

PEAK SEASON. PEAK PROFITS.

- Increase your earning capacity for summer and fall with a new rollforming rig.
- Reserve your custom setup today for delivery in late summer 2026.
- Leasing and financing options available.



Invest in Opportunity
CALL 260.463.4010

SIGN-UP FOR OUR NEWSLETTER



OFFICE 260.463.4010 **FAX** 260.463.4011 **ADDRESS** 1195 S 250 W • LaGrange, IN 46761

RESIDENCE

METAL EXTERIORS ■ OHIO

metalexteriors.com

INSTALLER:

Barnett Renovation

ROOF SIZE:

40 squares

ROOF PITCH:

6/12

ROOF PANELS:

Metal Exteriors UltraMax

COATING:

AkzoNobel SMP

VENTILATION:

Marco Ridge Vent

FASTENERS:

Levi's Building Components 1.5"
Color Match Fastgrip Screws

UNDERLAYMENT:

Epilay Ice & Water Guard

INSULATION:

Blow-in Fiberglass

SEALANT:

NovaFlex Silicone Caulk

GUTTERS:

6" aluminum



This Ultra Max metal roof delivers the bold look of standing seam with robust value and strong performance. With a 1 1/2" rib height, 36" panel coverage, 18" wide rib spacing, and an exposed fastener design, it offers a clean, modern appearance while maintaining a practical, hardworking profile.

The panel layout is neatly integrated across the roof planes, creating sharp lines that enhance the home's curb appeal. The darker finish of Textured Charcoal panels contrasted with Textured Matte Black trim ties cleanly into the stone and siding, while the straight, even panel lines give the roof a crisp, finished look. Every edge reads intentional, with the roof planes lining up in a way that suggests solid construction and careful attention to detail. It's a strong choice for homeowners who want the appearance of premium metal roofing with dependable performance and lasting value. ■



Another Premium Roof Installation

with

SHARKSKIN[®]
The Ultimate Roof Underlayment

METAL
ROOFING
MAGAZINE
**METAL OF
HONOR**
2026

Code Compliance

MIAMI-DADE COUNTY
APPROVED



Florida Building Code



ICC-ES

- No VOC's
- LEEDS
- Green
- Recyclable



SHARKSKIN[®]
The Ultimate Roof Underlayment



877.742.7507
www.sharkskinroof.com

RESIDENCE

PROVIA ■ OHIO

www.provia.com

INSTALLER:

Mario Ionno Construction,
Dover, Ohio

ROOF PANELS:

ProVia Metal Roofing, 26 ga.,
Coalstone Slate

UNDERLAYMENT:

FT Synthetics Platinum



Built in 2025, this new home sits along the banks of the Tuscarawas River in Dover, Ohio. Michael DeBois, the homeowner and a ProVia employee ambassador, knew from the outset that a metal roof was essential to his vision. His goal was to construct a high-quality home from top to bottom—one that combined durability, protection, and visual appeal. As a father of two school-age boys involved in sports and activities, he also prioritized a low-maintenance exterior.

“A standing seam steel roof was an option, as it’s extremely durable, but the look felt too commercial for my taste,” he explains. “I wanted the protection and peace of mind

of metal, but I also wanted strong curb appeal.”

He ultimately selected ProVia Metal Slate Roofing in Coalstone. “I love the style and color; it complements the white stone beautifully and enhances the black windows and doors.”

Mario Ionno Construction installed the roofing system. “We had worked with stamped metal before – not a lot, but we had enough knowledge to feel comfortable with the project. For this install we used a 3-man crew, and the entire roof took about a month to complete because of the weather being either snowy or too cold. We recently completed two more roofs and have received many compliments. The

look of the ProVia metal roof is second to none. Though it may take time and diligence to install, the look is well worth it.”

DeBois agrees: “I receive compliments all the time—people drive by and call, text, or even stop to ask about the roof,” he says. “I’m proud of how my home turned out, and so are my boys!”

ProVia roofing systems meet or exceed rigorous ASTM and UL industry standards for resistance to hail, wind, rain, corrosion, and tensile stress. Manufactured from 26-gauge galvanized steel and backed by a transferable lifetime limited warranty, the roof is engineered to perform for 50 years or more. ■



FIX ROOF LEAKS THE FIRST TIME

THE ONLY LIQUID BUTYL RUBBER
IN THE WORLD.



- One Coat Application
- No Primer needed
- Proprietary solvent-based coating that chemically bonds to the roof
- Withstands ponding water 365 days a year!
- A rust inhibitor-adhesion promoter-UV stabilizer with built-in mildewcides
- **Compatible with:** EPDM, metal, TPO, foam, BUR, concrete, fiberglass, elastomerics, etc. Great for pitched or flat roofs.

EPDM Coatings Liquid Butyl Rubber helps contractors, architects, and building owners eliminate costly labor, primers, and multi-coat systems. With a true one-coat application, crews save significant labor time while delivering a seamless, UV-resistant, waterproof membrane that lasts 18-20 years.

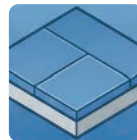
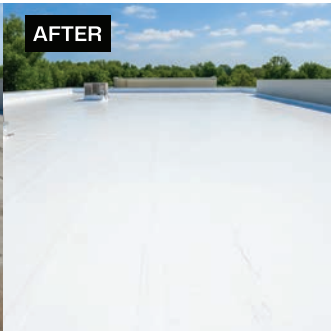

EPDM

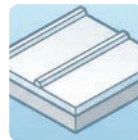

TPO

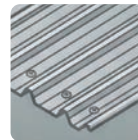

METAL ROOF



FOAM ROOF

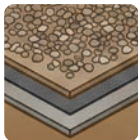

BUR
(BUILT-UP ROOF)

EPDM
coatings

WWW.EPDMCOATINGS.COM

CALL FOR VOLUME PRICING 888-525-2976 EXT 9

RESIDENCE

IRON RIDGE CONSTRUCTION ■ MINNESOTA

www.ircmr.com

ARCHITECT:

Imprint Architecture and Design

INSTALLING CONTRACTOR:

Iron Ridge Construction

PANEL MANUFACTURER:

On Site Metal Solutions, CMG Ultra Snap 1.5"

PANEL MACHINE & PROFILE:

New Tech SSQII SS450 1.5" Snap Lock

COATING:

Coated Metals Group Ultra Low Gloss Deep Black PVDF

UNDERLAYMENT:

Epilay Epistik Plus

SEALANT:

Titebond

ATTACHMENT CLIPS:

Logan Stampings

FASTENERS:

CMG Low Gloss Rivets and Screws



When a homeowner in Northern Minnesota set out to build a modern retreat that blended natural warmth with clean, contemporary lines, Iron Ridge Construction partnered with Coated Metals Group to bring the vision to life.

The project featured CMG's Low Gloss Deep Black, 24-gauge prefinished steel, fabricated into a standing seam system that emphasizes crisp geometry and subtle elegance. The matte finish paired seamlessly with natural wood siding, creating a striking contrast while maintaining harmony with the surrounding forest landscape.

CMG's involvement began early in the design process. Meeting with the contractor, homeowner, and architect, CMG provided guidance on color selection, material samples for evaluation, and assistance in material procurement. From concept through installation and final photography, CMG supported the team at every step, ensuring the finished product delivered both performance and architectural impact. ■





CHOOSE A SUPPLIER THAT CAN DO IT ALL.

Roofing • Siding • Buildings • Doors



Agricultural



Residential



Commercial



Industrial



Scan the QR code or
visit CentralStatesCo.com

**METAL YOU
CAN TRUST.**

RESIDENCE

CENTRAL STATES INC. ■ MINNESOTA

www.centralstatesco.com

INSTALLER/CONTRACTOR:

Atlas Roofing Co., Inc.,
Hampton, Minnesota

ROOF SIZE:

8,500 sq. ft

ROOF PITCH:

12/12, 10/12. 6/12, 4/12

PANEL:

24 gauge 1 $\frac{3}{4}$ rib Central Snap
Panel from Central States

COLOR:

Matte Black

VENTILATION:

Roof Vent

UNDERLAYMENT:

All high temp ice shield

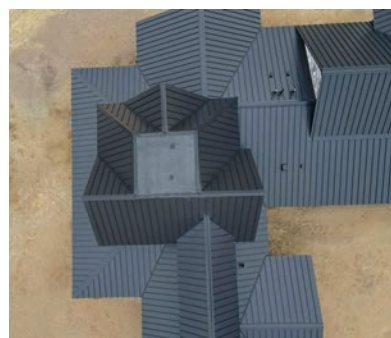

Atlas Roofing did an amazing job of meeting and exceeding the expectations of the owners of this beautiful home. The trim work is extraordinary with seamless transitions at hips, valleys and the ridge cap is remarkable. This project demonstrates true craftsmanship, attention to detail and working endlessly to provide a dream home to their customer. ■





Panel Rollformers

Titan, Signature & Patriot

Trim Rollformers

Single & Multi Profiles

Slitting Lines

Stand Alone, Cut to Length, & Slit to Recoil

Decoilers, Upenders, Shears
and much more!

Industry Leading Quality
Unrivaled Service



A 30 YEAR
HERITAGE



888.284.6794 | www.mrsrollform.com
info@mrsrollform.com
4511 N Freya St. | Spokane, WA 99217



RESIDENCE

COATED METALS GROUP ■ ARIZONA

www.cmgmetals.com

ARCHITECT:

CW Architecture

INSTALLER:

Charly's Roofing

CONTRACTOR:

Charly's Roofing

ROOF PANELS:

Coated Metals Group Ultra Snap
1.5"

PANEL MACHINE:

New Tech SSQII SS450 1.5" Snap
Lock

COATING:

CMG Ultra Low Gloss Carbon
PVDF

UNDERLAYMENT:

Veer V Shield

SEALANT:

Novagard Novaflex



Set into the Sonoran Desert landscape of Scottsdale, Arizona, this modern estate was designed to feel both sculptural and effortless, with clean horizontal masses, expansive glazing, and a dramatic standing seam roof that instantly becomes the home's signature architectural gesture. With intense sun, wide-open sightlines, and a roof plane that's constantly in view, the finish selection had to deliver bold beauty, not shine.

To achieve that refined, non-reflective look, the project team selected CMG Ultra Low Gloss Carbon for the standing seam roof. With ultra-low reflectance and a deep architectural beauty, Carbon brings a rich, matte presence that reads intentional and premium from every angle without unwanted glare. ■





the job



the tool

Still buying factory panels instead of running your own?

Increase your ROI with the SSQ3™ MultiPro. The tool for the job.



Time-tested and true since 1991.

 newtechmachinery.com

 sales@newtechmachinery.com

 1.800.574.1717

RESIDENCE

TRUE METAL SUPPLY ■ TENNESSEE

truemetalsupply.com

INSTALLER:

K&L Roofing

ROOF SIZE:

8,300 sq. ft.

ROOF PITCH:

8:12

ROOF PANELS:

True Metal Supply 24ga DuraLock
100 Standing Seam

COATING:

Sherwin-Williams Coil Coatings
WeatherXL Crinkle Textured Black

VENTILATION:

Snap-Z 1000

FASTENERS:

Atlas Clip Screw

UNDERLAYMENT:

Marco Hydrashell MAX

SEALANT:

Geocel



This expansive 8,300-square-foot residential installation, completed by K&L Roofing, demonstrates the premium aesthetic achieved when high-performance materials meet expert craftsmanship. Utilizing True Metal Supply's 24-gauge DuraLock 100 Standing Seam panels, the project features a steep 8:12 pitch that emphasizes the roof's clean, vertical lines. The choice of Sherwin-Williams WeatherXL Crinkle Textured Black coating adds a sophisticated, tactile depth to the structure, providing a non-glare, matte finish that is as durable as it is visually striking.

The system is engineered

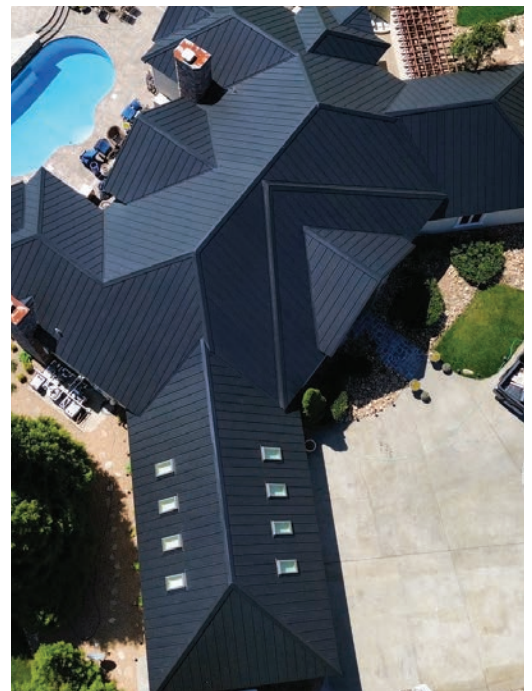



for maximum longevity and weather resistance, anchored by Marco Hydrashell MAX underlayment for a heavy-duty moisture barrier. The panels are secured with Atlas Clip Screws to allow for natural thermal expansion and contraction, ensuring the integrity of the standing seam profile over time. To maintain efficient attic airflow without compromising the roof's sleek ridge line, the team integrated Snap-Z 1000 ventilation, with all critical points finished with Geocel sealant for a lifetime of watertight protection. ■



NEW!

PanelVent™



U.S. Patent #11946263

Roof vents designed specifically for metal roofing!

Currently available in Black, Cocoa Brown, Charcoal, Evergreen, Polar White, and Rustic Red.
Additional colors are on the way!

ARCHIE VENTS™

A brand by Golden Rule Fasteners, Inc.

Ph: (334) 283-4030 Fax: (334) 283-4032 Email: info@goldenrulefastenersinc.com



CHURCH

PREMIER ROOFING ■ WINONA LAKE, INDIANA

PremierRoofingIndiana.com

INSTALLER:

Premier Roofing, Nappanee,
Indiana

ROOF SIZE:

340 sq.

ROOF PITCH:

6/12

ROOF PANELS:

1" Seam Premierlock 16" Panel

COATING:

Sherwin-Williams Flouropo[®]
PVDF, Medium Bronze

VENTILATION:

Premier Vent System

FASTENERS:

DMI Direct Metals, LLC

SNOW GUARDS:

Ace Clamp

UNDERLAYMENT:

Titanium

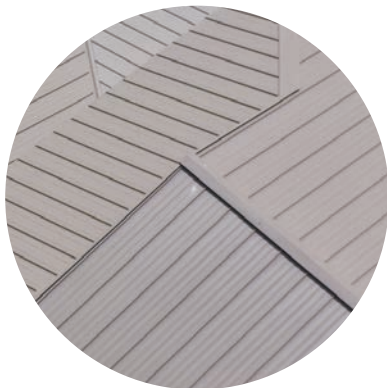

Sheffield Metals supplied the coil for this large re-roofing of the Winona Lake Grace Church in Winona Lake, Indiana. ■



ADVANCED ARCHITECTURAL

SHEET METAL & SUPPLY

We service your needs with consistent quality, workmanship and knowledge

It's part of the reason customers come back to us time after time.

Maximize your profits by decreasing your inventory.
Reduce man hours - let us fabricate, you install.

98% of our American-made products are made-to-order and are manufactured inhouse. Our products are made from domestic metal and custom crafted to your specifications.

Contact us today to see how we can streamline your process and maximize your profits!

(231) 861-0050 | info@advarchsm.com | www.advarchsm.com



STUDENT APART

ATAS INTERNATIONAL ■ ITHACA, NEW YORK

<https://atas.com>

CONTRACTOR:

LeChase Construction

INSTALLER:

CF Evans Company

ROOF PANELS:

ATAS International, Inc CastleTop
.032 aluminum shingles

COATING:

Sherwin-Williams Coil Coatings,
70% PVDF in ATAS Hemlock Green

FASTENERS:

Triangle Fastener Corp.

OTHER:

ATAS International, Inc.
Versa-Line .032 aluminum
wall panels in Charcoal Grey



One of the Catherine Commons buildings, Building 4, near Cornell University, is clad in and has on its roof ATAS' CastleTop® panel in .032 aluminum in the shade of Hemlock Green. CastleTop® is a flat diamond-shaped shingle that can be used in wall and roof applications, offering easy installations with its concealed fasteners. The CastleTop® panel is a popular design choice because of its design flexibility, availability of different colors from over 40+ choices and custom color capabilities, and the ability to be combined to create interesting patterns. The panel makes just as bold of a statement chosen in a singular shade,

MENTS

as it is used in Catherine Commons to create a striking look. The Hemlock Green CastleTop®'s richness contrasts against the Charcoal Grey Versa-Line panels on adjacent walls, making the building lush with textures and visual appeal. The color and panel choices feel deliberate—simultaneously constructing buildings that stand out along a Collegetown street and are inspired by the surrounding trees that change with the swings of upstate New York seasons. ■



Hangtite®

Hidden Gutter Hanger

Proven Performance for over 25 years!

All Hangtite hangers are available for 5" and 6" K-style gutters.

Beware: If it doesn't say Hangtite... it's not Hangtite

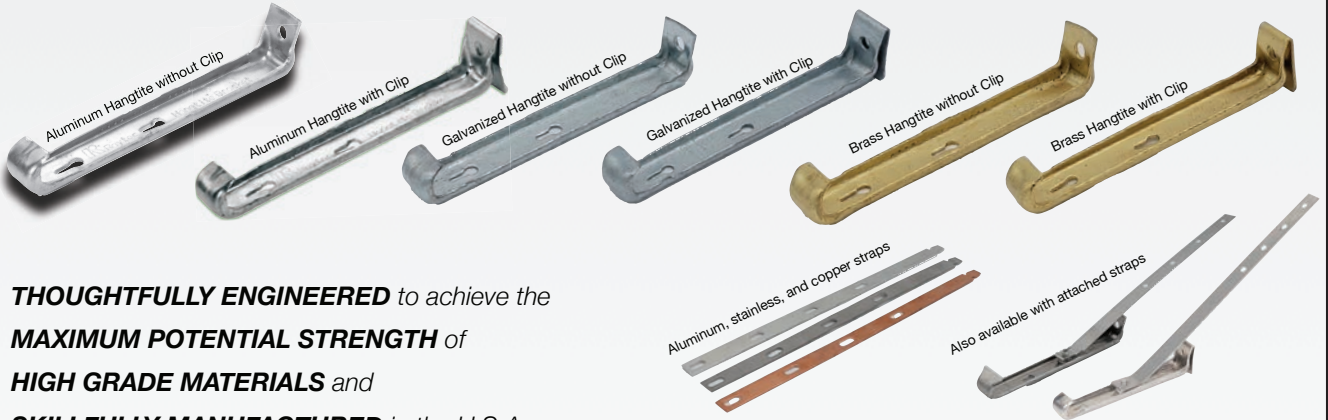

THOUGHTFULLY ENGINEERED to achieve the **MAXIMUM POTENTIAL STRENGTH** of **HIGH GRADE MATERIALS** and **SKILLFULLY MANUFACTURED** in the U.S.A.

FREE SHIPPING & VOLUME DISCOUNTS FOR QUALIFYING ORDERS



Call For Free Samples
877-800-2500
Sales@RaytecLLC.com

RESIDENCE

MILLER CUSTOM EXTERIORS ■ WAYNE COUNTY, OHIO

<https://millercustomexteriors.com/>

INSTALLER:

Miller Custom Exteriors

ROOF SIZE:

23 sq.

ROOF PITCH:

10/12, 2/12

ROOF PANELS:

Edco Arrowline Enhanced Charcoal Gray Slate; Standing Seam: Sheffield Metals Charcoal Gray Standing Seam

VENTILATION:

Ridge Vent

SNOW GUARDS:

Sno Gem

UNDERLAYMENT:

Certainteed Diamond Deck

SEALANT:

Tite Bond

GUTTERS:

ABC Seamless Driftwood Glacier White fascia style



The homeowners wanted a long-lasting roof in a traditional style that was low maintenance. We also installed steel seamless siding, soffit and fascia and the Edco roofing on the detached garage we built for them as part of this project ■





Metal Panel Fabrication That's Ahead of the Curve

Skymarc™ exists to solve complex metal roofing challenges by providing **specialty panel fabrication that's ahead of the curve**. Specializing in the curvature of standing seam panels, Skymarc™ empowers contractors to expand their capabilities while achieving remarkable results.

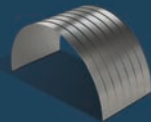

BARREL ROOFS



CONE ROOFS



CUSTOM ROOFS

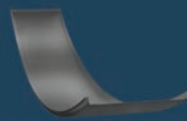

CONCAVE PANELS

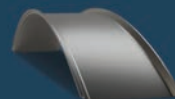

CONVEX PANELS

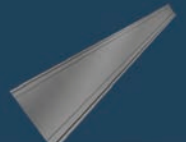

WEDGE PANELS

SKYMARC
METALSCAPING

Start Your Free
Consultation Today
260-463-1180

COMMERCIAL

HIXWOOD ■ PEPIN, WISCONSIN

www.hixwood.com

INSTALLER:

Rivers Edge Metal Roofing

ROOF SIZE:

120 squares

ROOF PITCH:

6/12

ROOF PANELS:

Rivers Edge 16" 26 ga Snap Lock

COIL SUPPLIER

Hixwood

COATING:

Beckers Paint Systems BeckryTex
Black Texture

FASTENERS:

Plyco/East Coast Fasteners 1"
Pancake Screws

SNOW GUARDS:

Ace Rail and Ace Clamps

UNDERLAYMENT:

Titanium Brands

SEALANT:

Novagard



This was a new build for a luxury wedding and event center in Pepin, Wisconsin. They wanted every part of the build to exude quiet luxury... textured black Snap-Lock fit the bill, and the overall aesthetic of the facility. ■



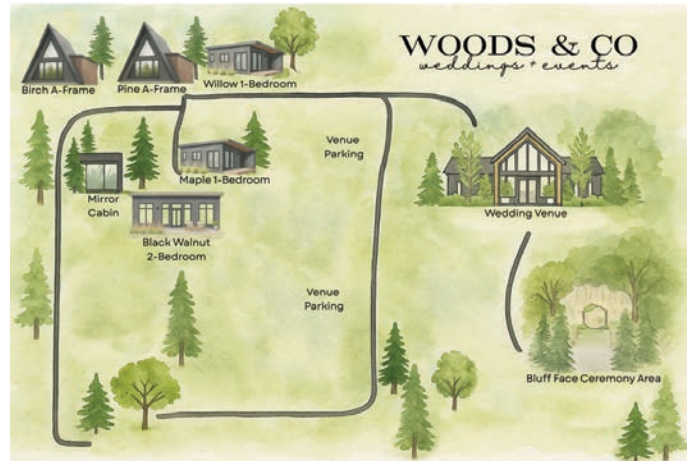

7 Warehouse Locations
for quick delivery!

METAL ROOFING
METAL OF HONOR 2026

RB
Gold Key of Excellence Award Winner

COILS // RECOILS // FLAT STOCK
FULL LINE OF ACCESSORIES

STOCKING:
Multiple Paint Systems
GAL, GLUM, and ZAM® Substrates
50+ Colors, Textures, & Prints



QUALITY YOU CAN COUNT ON!

Give us a call or visit us online:

715-644-0765 // HIXWOOD.COM

INTELLISCREEN
COMPLETE RAINSCREEN WALL SYSTEMS



Complete Rainscreen Performance

Engineered for modern wall assemblies, IntelliScreen® delivers a fully integrated rainscreen solution that combines moisture management with clean, contemporary aesthetics. Designed for performance and flexibility, it promotes ventilation, drainage, and long-term wall durability.



What sets IntelliScreen® apart?

Complete system integration. From subgirts and attachment components to continuous insulation and precision-engineered panel systems, IntelliScreen streamlines installation while helping architects and builders achieve high-performance building envelopes with lasting visual impact and proven weather resistance. All covered by a single-source warranty.

IMETCO
INNOVATIVE METALS COMPANY, INC.

(800) 646-3826
www.imetco.com

©2026 Innovative Metals Company, Inc.

MUNICIPAL

INDIANA METAL ■ BROWNSBURG, INDIANA

<https://indianametal.com/>

INSTALLER:

TJD Roofing & Exteriors

CONTRACTOR:

TJD Roofing & Exteriors

ROOF SIZE:

550 sq.

ROOF PITCH:

3/12

ROOF PANELS:

MP210 / Indiana Metal /24ga.
made with a NewTech Machinery
SSQ

COATING:

Kynar, Sandstone

FASTENERS:

Logan Stampings 1/2" Floating
Stand Off Clips

SNOW GUARDS:

S-5! clamps with top hat snow bar

UNDERLAYMENT:

Owens Corning Titanium PSU 30
high temp ice and water shield

SEALANT:

MB-10A Triple Bead Butyl Tape
& Geocel 2300 Construction
Tripolymer Sealant

GUTTERS:

6" 24ga. box gutters manufactured
by Indiana Metal with hangers from
Logan Stampings



The Brownsburg Public Library project, completed by TJD Roofing & Exteriors as a subcontractor to 3D Pro Contracting, involved the replacement of an existing standing seam metal roof system on a large-scale public facility spanning over 54,900 square feet. The structure consisted of 12 roof facets with a predominantly low slope of 2/12, creating a challenging environment for long-term waterproofing and system performance. The existing single-lock standing seam roof had experienced ongoing leaks due to improper application on low-slope sections, as well as failing seams and deteriorated butyl sealant, necessitating a full system replacement. To address these issues, TJD Roofing & Exteriors installed the Indiana Metal MP210 mechanical lock standing seam system over a full-coverage high-temperature ice and water shield underlayment. This assembly provided a watertight solution designed specifically for low-slope applications and qualified for manufacturer-backed weather-tightness warranties. One of the most notable aspects of the project was the installation of full-length panels, with some exceeding 100 feet, run



continuously from eave to ridge with no seams or splices. This was achieved by positioning Indiana Metal's NewTech SSQ roll former at the eave of the roof using a telehandler, allowing panels to be formed and fed directly onto the roof deck for installation.

Due to the building remaining open to the public throughout construction, the project required extensive coordination, safety planning, and logistical management. Limited access points restricted material staging and debris removal, requiring much of the tear-off and installation process to be completed through designated loading areas. A crew of ten was maintained on-site to ensure consistent production while working around pedestrian traffic and site constraints. Additional scope included extensive decking repairs due to prior moisture damage, custom-fabricated trim systems, and complex flashing details at eaves, penetrations, and transitions. A multi-piece eave detail was designed to properly integrate with existing fascia conditions, ensuring both performance and aesthetic continuity. Throughout the project, TJD Roofing & Exteriors worked closely with Indiana Metal, whose ability to provide



custom trims and responsive support was instrumental in maintaining project efficiency and quality. The result is a high performance roofing system built to withstand the demands of a low-slope application, providing long-term durability and confidence in the building's protection for years to come. ■

SEE IT IN ACTION
AND BROWSE
STOCK ONLINE

FEATURES
Wireless Remote-Controlled | Sliding Straps | Tongue & Tail Extension
Dexter Torflex Axles | Center Tie-Down Rail | 12V Hydraulic System | Disc Brakes
Hydraulic Jack | Corsol Corrosion Solutions (field-proven corrosion protection)

ADD-ONS & UPGRADES
Sideway Wheels | Aluminum Wheels
Gooseneck Option | Truss Package
Light Packages | Additional Rollers

THE PINE HILL MATERIAL SERIES

For unmatched performance in material transport with complete remote-controlled functionality

SKIP THE HASSLE. KEEP MOVING WITH THE PINE HILL WAY TO BUY™

No Fees | What you see is what you pay. Honest pricing with no unexpected add-ons.

Free Delivery | Free delivery within our local region—or we'll coordinate shipping to save you time and get your trailer where you need it.

Online Signing | Complete paperwork securely from your phone or computer, on your schedule.

SMART ROLLERS MEANS SMARTER HAULING — UNLOAD WITH ONE PERSON, ZERO HASSLE.



PLUS AN ALL-NEW TRUSS UPGRADE



Hauls Trusses Up to 70'

RESIDENCE

CLASSIC METAL ROOFING SYSTEMS OF KENTUCKIANA ■ KENTUCKY

www.ClassicKY.com

INSTALLER:

Ron Drake, Classic Metal Roofing Systems of Kentuckiana

ROOF SIZE:

63 squares

ROOF PITCH:

8:12

ROOF PANELS:

Isaiah Industries, Inc. Rustic Shingle

COATING:

PVDF with HI-R reflective pigments

VENTILATION:

Hi-Flow Ridge Vent, Isaiah Industries, Inc.

FASTENERS:

Simpson Strong-Tie Wire Coil Roofing Nails

UNDERLAYMENT:

Owens Corning ProArmor Synthetic

SEALANT:

Titebond, Franklin International



The look that the homeowners wanted when they originally built the house, but at the time sacrificed for sake of budget, they finally got when they installed the Classic Metal Roofing Rustic Shingle in Forest Green. As per manufacturer's specs, Rustic Shingle was installed over one layer of asphalt shingles left in place, saving them tremendous cost and mess during the install process. The new roof carries a Lifetime Warranty so long as they own the home, 120-mph wind warranty and greatly increased energy efficiency, as well. ■



Photos before roof recovering.



**DON'T
SCREW
IT UP...**

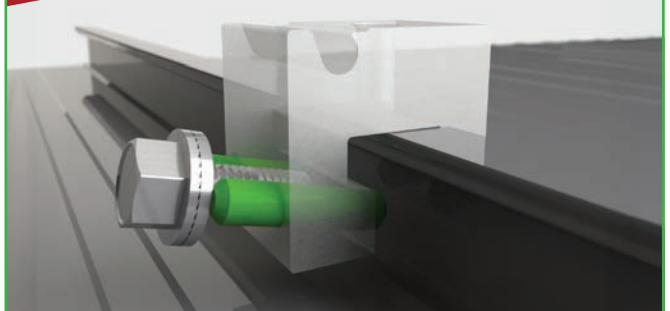

**PUSH-PIN FOR
THE WIN**

Features & Benefits:

- **NO SET SCREWS**
- Clamps Arrive Assembled
- Patented Push-Pin Design
- Self-Locking, **NO RETORQUING**
- Rigorous 3rd Party Testing
- Non-Penetrating
- Fast Installation

**CONSTRUCTION
ROLLFORMING
SHOW
BOOTH #808**



ORDER YOURS: 860.773.4144
www.AceClamp.com

RESIDENCE

S-5! ■ KANSAS

www.S-5.com

INSTALLER/CONTRACTOR:

Studio 804

ROOF SIZE:

Primary house: 56' x 24' &
Accessory dwelling unit: 24' x 24'

ROOF PITCH:

36.87 degrees

ROOF PANELS:

Western Lock, 24GA, Exterior
CT-500 Matte Midnight Black

COATING:

AZ 50 Galvalume

FASTENERS:

SFS

SNOW GUARDS:

S-5! ColorGard®

UNDERLAYMENT:

Adhero 3300 by 475 High
Performance Building Supply

INSULATION:

Hunter Panels, Nail Base

SEALANT:

Prosoco

GUTTERS:

Western States

OTHER COMPONENTS:

Solar Mounts: S-5! PVKIT®;
Exterior: ALOPOLIC, composite
metal; Sub Assembly: Clark
Dietrich; Other components:
Adhero Rainscreen



COURTESY OF GAFFER PHOTOGRAPHY

The 1040 New York Street House isn't just another solar project—it's the embodiment of the next generation of architects taking sustainability and innovation into their own hands. Designed and built entirely by students from the University of Kansas School

of Architecture & Design in just nine months, this project represents a unique, immersive experience through a program that challenges students to design, source materials for, and construct a fully realized building during their final year of their Master of Architecture program—providing a practical foundation for architectural practice.

Otherwise known as Studio 804, this hands-on design-build program has just completed its 18th consecutive LEED Platinum certified project, underscoring the program's ongoing commitment to sustainable design and construction.

Located in the historic East Lawrence neighborhood, the project includes a 2,000-square-foot primary residence and a 1,000-square-foot accessory dwelling unit (ADU), which houses a garage and additional living space.



COURTESY OF GAFFER PHOTOGRAPHY

The exterior is clad in white composite metal with a dynamic sheen, paired with a sleek 20-gauge matte black standing seam metal roof.

To meet their sustainability goals, the students installed an 8.8 kW solar array using the S-5! PVKIT® rail-less solar mounting system. This innovative solution uses just three lightweight components, reducing installation complexity, material weight and visual clutter—perfect for the steep, architecturally distinct standing seam roof. Its direct-attachment method allowed for quick and efficient installation, critical for staying on schedule under a tight timeline.

With the roof's eave reaching 17 feet above ground, students faced the very real challenge of safely transporting the materials up to the roof and securing the array at height. Logistical challenges were further exacerbated by supply chain disruptions and extended periods of freezing temperatures.

Energy & Financial Impact

- The rooftop solar array offsets up to 80% of the home's total energy use.
- Expected return on investment: 5 to 7 years, offering long-term savings and energy independence.
- These savings make high-performance architecture accessible and replicable for infill lots like this one and sustainable urban development.

The project resulted in a beautiful rooftop solar array and a student experience that combines high-level design, hands-on learning, and real-world sustainability, which the students can bring with them into their careers, knowing how to build smarter and better. ■



COURTESY OF STUDIO 804



Every Minute on the roof MATTERS

ColorGard® 2.0
with innovative internal splice

- NO PREASSEMBLY
- NO FIELD CUTTING



smarter
SNOW GUARDS
Start With S-5!

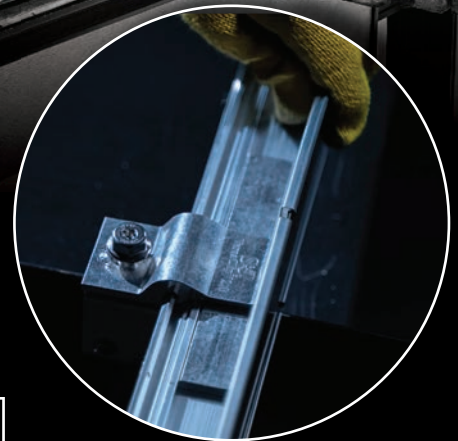

888.825.3432
www.s-5.com



RESIDENCE

GRABER POST BUILDINGS, INC. ■ INDIANA

www.graberpost.com

CONTRACTOR:

Graber Post Buildings

ROOF PANELS:

Graber Post 29 Gauge Grade 80
G-Rib Roofing Panels, Black

TRIM:

Graber Post 29 Gauge Grade 50
Trim Components (Ridge Cap,
Corners, End Wall Flashing,
W-Valley, Pitch Break Trim,
Eave Trim, & Snowblock Snow
Retention), Black

FASTENERS:

ST Fastening Systems ZXL™ #12
T-17 WoodBinder®

INSULATION:

Dutch Tech Therma-Guard Vapor
Barrier, 1/8"

VENTILATION:

ProfileVent 25' Roll (Ventco by
Lakeside)

SEALANT:

EmSeal 1" Expanding Foam Metal
Roof Seal Tape

COATING:

AkzoNobel CERAM-
A-STAR 1050
SMP

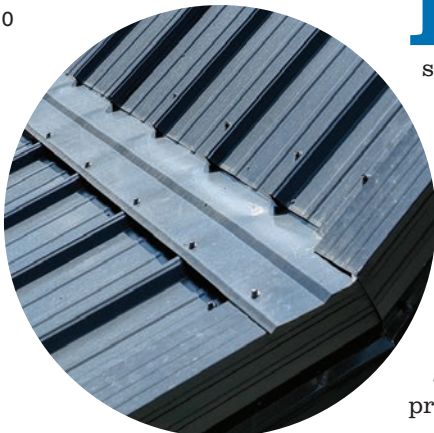

This homeowner in Mitchell, Indiana, upgraded to an Ag-Panel metal roof in a Matte Black finish to improve both the look and long-term performance of their home. They wanted a roofing system that could handle changing weather while requiring very little maintenance. The Matte Black color gives the home a clean, modern look that fits well with the surrounding property.

The roof is manufactured from 29-gauge AZ50 Galvalume steel and finished with the AkzoNobel CERAM-A-STAR 1050 SMP coating system. It is backed by a limited lifetime warranty along with a 40-year chalk and fade warranty, giving the homeowner confidence that it will hold its color and strength for years to come. The homeowner chose Graber Post Buildings because of its long history of manufacturing quality products and proven knowledge in the field, helping ensure a clean and professional installation. ■

SUBSCRIBE NOW!



BuildMyBarndo.com, a website dedicated to people considering building a barndominium.

Shield Wall Media brands are dedicated to serving the information needs of construction professionals.



SUBSCRIBE ONLINE: shieldwallmedia.com/subscribe or fill out & mail form below.

PHONE NUMBER OR EMAIL REQUIRED TO RECEIVE YOUR SUBSCRIPTIONS



FREE 3-YEAR SUBSCRIPTIONS!

1. Please check one or more boxes, sign & date:

I wish to receive: Metal Roofing Plain Builder Metal Builder Rural Builder
 Frame Building News Rollforming Roofing Elements (BuildMyBarndo.com (digital only))

Signature (REQUIRED): _____ Date: _____

Print Name: _____

Company: _____

Address: _____

City/State/Zip: _____

Phone or Email (REQUIRED): _____

Check this box if you wish to receive the email newsletter associated with the magazine subscription(s) above.

I would like to receive my subscription:
 By Mail
 Digitally

SWM2026

2. Choose which title applies:
 President/Vice President
 Principle/Shareholder
 Sales Manager or Rep
 Foreman/Crew Manager
 Engineer/Architect
 Other: _____

3. Describe your business:
 Builder/Contractor
 Dealer/Distributor
 Manufacturer
 Engineer/Architect
 Other: _____

4. Please check all of the types of building or manufacturing you are involved with:

- | | | | |
|---------------------------------------|--------------------------------------|---|---|
| <input type="checkbox"/> Post Frame | <input type="checkbox"/> Residential | <input type="checkbox"/> Metal Roofing | <input type="checkbox"/> Rollforming |
| <input type="checkbox"/> Metal Frame | <input type="checkbox"/> Commercial | <input type="checkbox"/> Trusses/Columns | <input type="checkbox"/> Trim & Flashings |
| <input type="checkbox"/> Fabric | <input type="checkbox"/> Equine | <input type="checkbox"/> Foundations | <input type="checkbox"/> Insulation/ |
| <input type="checkbox"/> Agricultural | <input type="checkbox"/> Roofing | <input type="checkbox"/> Gutters/Snow Retention | <input type="checkbox"/> Moisture Control |



MAIL TO:
 Shield Wall Media
 ATTN: Camin Potts
 PO Box 255, Iola, WI 54945

MANSSION

COPPER DEVELOPMENT ASSN. ■ ST. LOUIS, MISSOURI

<https://copper.org/>

INSTALLER:

Vince Graye Slate and Tile Roofing,
Waterloo, Illinois

COPPER COMPONENTS:

Chicago Metal Supply Company

Listed on the National Register of Historic Places, the ca. 1908 Magic Chef Mansion is a beautiful example of early 20th-century residential architecture. The 12,000-sq. ft. mansion was constructed for Charles Stockstrom, the founder of the Magic Chef Stove Company.

When the current homeowner, Shelley Donahoe, purchased the mansion in the early 1990s, much of the structure had fallen into disrepair. The exterior was smothered in coal soot, one of the ceilings had caved in, and the home still had knob and tube wiring with an original electrical panel.

Restoring this mansion to its original beauty would take decades; the most recent update was integral: the roof.

Monumental Preservation Effort

While working closely with Vince Graye Slate and Tile Roofing throughout the years to maintain the roof, Donahoe first inquired about a small leak repair. Her insurance company determined that the damage warranted not just a minor fix, but a full roof replacement that evolved into a comprehensive restoration effort — replicating every copper detail,



from rain goods and edge flashings to ornate finials and a towering weathervane.

“While we do this type of work every day, the scope and magnitude of this project were monumental,” says Mike Walter, president of Vince



Graye Slate and Tile Roofing.

“It took about fourteen months, start to finish, to complete the work, and during that time, we needed to maintain the house in a water-tight manner.”

Made primarily of New York red slate, the roof’s distinctive brick-red color is accented by ornate copper finials and other detailing. While a small portion of the wood framing needed to be replaced — particularly around the barrel dormers — most of the original framing was still intact. During the roof restoration, as slates were removed and the decking exposed, each area was immediately protected with tarping to keep the mansion watertight.

Shaping History: The Workability and Longevity of Copper

Chicago Metal Supply Company (a QXO company) was charged

with replacing the ornate copper components. Vince Graye shared photos and details of the finials with Chicago Metal, which fabricated the 20-ounce pieces of copper off-site at its manufacturing facility.

“Section by section, piece by piece, we went through and got everything taken apart, installed the new flashings, and put the recreated finials back on,” says Walter.

While maintaining the visual authenticity of the early 20th-century architecture, copper is the ideal material choice. Its exceptional longevity allows copper roofing to protect buildings for over a century without significant degradation.

Equally important is copper’s workability and versatility. Its malleable nature allows artisans like Chicago Metal to replicate intricate shapes – barrel dormers, ornate finials, and decorative cornices – with precision.

Another defining feature is copper’s evolving aesthetic appeal. Over time, it develops a natural green patina that enhances architectural character.

Copper is eco-friendly and fully recyclable, making it a responsible choice that aligns with modern sustainability goals without compromising quality or performance.

A Historic and Lasting Impression

The roof is the long-awaited, final piece of this mansion’s extended restoration. The interior boasts original details like hand-carved mantels, stained-glass windows, and intricate chandeliers. Many of the items and period furnishings original to the house were returned, restoring the home to its former glory.

Based on the intricate reproduction of complicated copper ornamentation, gutters, roofing, and flashing, the Magic Chef Mansion was recognized with a

2025 North American Copper in Architecture Award, joining an elite group of projects celebrated by the Copper Development Association’s NACIA program. ■



Stop fire at the roofline— before it spreads.



ULTRA HT[®]
WIND & WATER SEAL
HIGH TEMPERATURE



**Fire-resistant underlayment
you can spec with confidence.**

Engineered for demanding environments, Ultra HT[®] provides full-roof protection against extreme heat, wind-driven rain, ice, snow—and fire. Its certified fire resistance creates a critical barrier that helps prevent fire spread and penetration beneath the roofing system.

**Ultra HT[®]: Tested. Certified. Fire-Resistant
protection for the whole roof.**

- **UL[®] CLASSIFIED CLASS A**
- **ASTM E108/ICC-ES AC188 CLASS A**

When failure isn't an option, choose the underlayment that goes the extra mile. Contractors trust it. Specs demand it.



mfm[®] BUILDING PRODUCTS CORP.

Visit mfmbp.com for a free sample
or call 800.882.7663 today.



RESIDENCE

GREEN KNIGHT® METAL ROOFING ■ TEXAS

<https://greenknight.com>

INSTALLER:

Green Knight® Metal Roofing

CONTRACTOR:

Green Knight® Metal Roofing

ROOF PANELS:

Unified Steel/Sheffield Metals
Granite Ridge/1" Snap Lock
Standing Seam

COATING:

Stone Coated/Kynar

VENTILATION:

Soffit and Ridge Vent

UNDERLAYMENT:

CMI Secure Grip Max

SEALANT:

Novaflex



This Green Knight® client was interested in the Unified Steel Granite Ridge stone-coated steel shingle due the outstanding product features including wind uplift, VSH (Very Severe Hail) Rating and aesthetics. However, the client also wanted to install solar panels. The Granite Ridge product does not offer solar mounts due to the design of the shingle. The Green Knight® Solution was to install one entire face of the roof with Standing Seam so the solar could be easily mounted. The Granite Ridge shingles were installed 3' in from each rake end for aesthetics. The result was the product the client loved while still meeting their desire to install solar panels. ■



7TH ANNUAL Construction Rollforming Show

REGISTER NOW TO ATTEND!



September 16-17, 2026

Gatlinburg Convention Center • Gatlinburg, TN



FOR EXHIBITOR INFORMATION CONTACT MISSY BEYER:

missy@shieldwallmedia.com • 715-350-6658

FAX 1-715-227-8680

REGISTER TO ATTEND: COMPLETE & MAIL THIS FORM WITH PAYMENT, OR REGISTER ONLINE AT:
www.constructionrollformingshow.com

7TH ANNUAL CONSTRUCTION ROLLFORMING SHOW

Please fill out and mail with payment by August 14th to: **CRS Registration, P.O. Box 255, Iola, WI 54945.**

(Please Print)

Name(s): _____

Company: _____

Address: _____

City/State/Zip: _____

Phone (required): _____

Email: _____

ADMISSION FEE:

\$50.00 PER PERSON

Quantity: _____

Total Enclosed: \$ _____

Make checks payable to: Shield Wall Media

Tickets also available at the door.

BUSINESS CONNECTIONS

METAL COILS
Available in 28, 26, and 24 gauges

CUSTOM
WIDTHS & LENGTHS

DURABLE
& TOUGH

RED T PRODUCTS

833-473-3368
465 N Reading Rd,
Ephrata, PA 17522



Everlast Metals

ROOF AND WALL SYSTEMS

ASL NS
SSL DL

CONTACT EVERLAST METALS FOR QUICK SERVICE ON SLIT COIL, FLAT SHEETS AND ALL OF YOUR EXTERIOR METAL BUILDING COMPONENT NEEDS.

OFFERING:

- Heavy Gauge Painted Steel or Aluminum
- Solid or Vented FP & RP Panels
- Double Folder Capabilities for Custom Trim or Hard to Find Wall Panels
- Up to 26 Standard Fluoropon® Colors Available
- Quick Turn Around for Slit Coil
- Ready to Ship Fluoropon® and Polyester Aluminum Flat Sheets
- Eight Concealed Fastener Standing Seam Profiles

PLANT LOCATIONS:
Lebanon, PA 10 Enterprise Court
Lebanon, PA 17042

Bridgton, ME 24 JR Mains Drive
Bridgton, ME 04009

20 YEAR WARRANTY

FOR MORE INFORMATION CALL: 800-418-5057 OR VISIT US AT WWW.EVERLASTMETALS.COM



Premium Quality ROLLFORMING MACHINERY

PANEL LINES
TRIM ROLLFORMER
PURLIN LINES
ROLL UP DOOR LINES
SEAMING STATIONS

ROLL UP STATIONS
TRACK LINES
DECKING LINES
COIL UPENDER
DOUBLE HEMMER

Made in the USA since 1949!

ASC MACHINE TOOLS, INC.
TEL (509) 534-6600 www.ASCMT.com



Golden Rule FASTENERS

**QUALITY PRODUCTS
COMPETITIVE PRICES
& MOST ORDERS SHIP THE SAME DAY**

- Screws
- Pipe Flashings
- Closures
- Butyl Tape
- Ridge Vent
- And much more!

Ph: (334) 283-4030 - FAX (334) 283-4032
info@goldenrulefastenersinc.com - www.goldenrulefastenersinc.com



WE ADD THE VALUE TO THE METAL

MARION MANUFACTURING

- Automation Systems
- Metal Construction Rollformers
- Coil Processing
- Forming & Fabrication
- Recondition Existing Machines

620-382-3751
www.marionmanufacturing.com



Darin Westhoff
President

Office: 888-345-2645
Cell: 641-680-3802

Coil Spot **Wildcat Fasteners** **SPEEDLAP Happy Jobsites!**

3 Brands 1 Mission



DAYSTAR™
High Performance Natural Lighting Systems

Call Us Today!
866-7-DAYSTAR

Your natural lighting solution.

Cut your energy costs and enjoy brilliant, natural light with DayStar.™

Ph 618-426-1868 | Fax 618-426-1888
14226 Highway 4 | Campbell Hill, IL 62916



ASCO machines USA

(217) 955-ASCO
WWW.ASCO-MACHINES.COM





AMERICAN
GARAGE DOOR FACTORY

GARAGE DOORS → DIRECT ←

SALES@AMGDF.COM • 888-600-8852

**Superior Quality
Telehandler Boxes**

*In-Stock For
Next Day Shipping*



WANT TO SEE ALL OF OUR DUMPSTER PRODUCTS?
Ask for our FREE catalog!

Call us at **(717) 355-2008**
137 Meadow Creek Road, New Holland, PA 17557



**MANUFACTURER OF
CUSTOM ROLL FORMING EQUIPMENT**

We manufacture:

- Gutter Guard Machines
- Drip Edge Machines
- Custom Roll Formers
- Slitters
- Uncoilers
- Recoilers

**EXCELLENT QUALITY
AT AN AFFORDABLE
PRICE**

*Stop in or write to us, include your phone
number and we will call you back.*

Flack Hill Machine
7671 State Rte 514 • Big Prairie OH 44611

**RIB RUNNER
TOOLS®**

**METAL ROOFING
& SIDING TOOL**



- Faster Installation
- Straighter Cuts
- Precision Layout
- Patented Design

**Accepting
New Dealers!**

RIBRUNNERTOOLS.COM 419-262-1285

**Distinguish your roofs
with Grandura snow guards.**



Grandura

- Unique shapes
- 40+ color options
- Easy installation

Are you a standing seam roofer?
Request your free demo kit today!



Order Now! 272.215.7196



**PA
WHOLESALE**

METAL ROOFING COMPONENTS

- Snap-Z
- Standing seam screws
- Standing seam clips
- Roof underlayments
- Ice & water shield
- Snow guards
- Emseal
- Kwik vent

Contact us today for free samples & pricing!
Phone 717-659-2049 • **Email** pawholesale@upwardmail.com

DM DIRECT METALS Everything but the coil on one pallet.

Fasteners and Accessories for Rollforming Manufacturers and Wholesale Building Products Distributors.

Accessories and Components for

- Metal Roofing
- Standing Seam
- Low Slope
- BUR
- TPO
- Asphalt Shingle Roofing
- Post and Steel Frame Buildings

Home of the WoodZip, SteelZip, ConZip, Dekzip, Panclip, and S.C.A.M.P. line of premium fasteners.



www.directmetalsinc.com Phone: 855-800-8878

**We Help
Metal Roofing
Businesses**

GROW!

- Marketing
- Strategy
- Websites
- SEO
- PPC Ads
- And More...

"Consistent year-over-year growth in the 100%-200% annual range since hiring E-Impact Marketing..."
- Jan H, New Holland Supply **"**

 **E-IMPACT marketing** www.eimpact.marketing (717) 929-8780

BUSINESS CONNECTIONS



THE MOST AFFORDABLE, ALL-IN-ONE SOLUTION FOR IN-GROUND POST DECAY AND UPLIFT RESTRAINT

P (610) 377-3270
www.planetsaverind.com

Made in the USA



SteelGrip S.A.M.M., Inc.

Preventing Injuries and Saving Lives®

S.A.M.M. MATS:

Easy to use magnetic grip provides safer footing when working on steel roofing. Get maintenance jobs done faster and easier.



231-944-0109

SteelGripSamm.com

BECOME A MANUFACTURER OF METAL GARAGES & CARPORTS



864-446-3645

coldspring@wctel.net • www.coldspringmetal.com
2139 Hwy. 20 N • Abbeville, SC

Formwright

Outfitting Standing Seam Rollforming Businesses

Machines | Trailers | Tools | Service

Give Us A Call Today • 260.463.4010



Download Your Copy Of The Shield Wall Media Business Directory 2026: www.shieldwallmedia.com/directory



To get your company into the 2027 Directory, use our online form or contact:

Gary Reichert • 715-952-1657 • gary@shieldwallmedia.com



PINE HILL
MOVING YOU FORWARD.

THE MATERIAL TRAILER SERIES
MADE FOR THE METAL ROOFING & POLE BARN INDUSTRIES, DELIVERING SUPERIOR RELIABILITY AND PERFORMANCE EVERY TIME. FEATURING REMOTE-CONTROLLED ROLLERS, TILT DECK, AND EXTENSIONS, IT TRANSFORMS UNLOADING INTO A ONE-PERSON OPERATION – NO FORKLIFT REQUIRED.

PINEHILLTRAILERS.COM | (717) 288-2443 | 5140 MARTIN DRIVE, GAP, PA 17527



POLESAVER™-PF

The ultimate protection for post frame foundations, backed by a 40-year rot prevention guarantee.

Phone: (610) 377-3270
Polesaver-pf.com

Proven Since 1976
40 YEAR Guarantee

POLESAVER - PF
POST FRAME PROTECTION

MANUFACTURER OF ROLL FORMING EQUIPMENT



- Coil Upenders • Shears • Slit Line • Uncoilers • Trim Roll Formers
- Wrappers • Panel Lines

Acu-Form
ROLL FORMING EQUIPMENT

Millersburg, Ohio
(330) 674-4003 - ACUFORMEQUIPMENT.COM



Aztec Washer Company

MASTER FLASH®
ROOFING • PLUMBING • ELECTRICAL • HV/AC • SOLAR

From the smallest to the **LARGEST**, the most complete line available.

Pipe Range: Fits: 1/8" to 39-1/2" Pipes
Base Range: 2-1/4" to 44" (1 meter)

1-800-WASHER 5 (927-4375) • Ph: 858-513-4350 • info@aztecwasher.com • www.aztecwasher.com

UPC 20 YEAR WARRANTY



UNITED STEEL SUPPLY™

PAINTED STEEL COILS

MADE IN USA 512-263-0954
UnitedSteelSupply.com

REACH EVERY SUBSCRIBER

In print & online of every Shield Wall Media magazine for under \$900 per month! That represents 150,000+ impressions.



FOR MORE INFO CONTACT GARY REICHERT: 715-952-1657

METAL ROOFING MAGAZINE | Rollforming Magazine | Rural Builder | PLAIN BUILDER

FRAMEBUILDING MAGAZINE | ROOFING ELEMENTS MAGAZINE | Metal Builder

7th ANNUAL Construction Rollforming Show

SEPTEMBER 16-17, 2026
Gatlinburg Convention Center, Gatlinburg, TN

FOR MORE INFORMATION CONTACT MISSY BEYER:
missy@shieldwallmedia.com • 715-350-6658
FAX 1-715-227-8680

COMMERCIAL

PALMETTO ROOFING SPECIALTIES ■ SHELBY, NORTH CAROLINA

<https://prscarolina.com/>

INSTALLER:

Palmetto Roofing Specialties

BUILDING SIZE:

140'x60'x20'

ROOF PANELS:

29ga. Black, Tuff-Rib Metal Roofing from True Metal Supply

COATING:

WeatherXL Coil Coating from Sherwin-Williams Coil Coatings

SEALANT:

Geocel Metal Roofing Sealant

FASTENERS:

WoodUltimate® Fasteners
Manufactured by Atlas Bolt & Screw

OTHER:

Outside Closure from Marco Industries



Located in Shelby, North Carolina, this 140' x 60' x 20' cattle sale barn was expertly roofed by Palmetto Roofing Specialties, combining performance and functionality with clean, bold aesthetics. The team installed 29-gauge Black Semigloss Tuff-Rib metal roofing panels, manufactured and supplied by the professionals at True Metal Supply. With a finish of Sherwin-Williams WeatherXL coil coating, this roof is built to endure heavy use, resist fading, and maintain a sharp appearance for years to come.

Designed to meet the rugged demands of agricultural use, this project also features trusted components like Geocel metal roofing sealant, outside closures from Marco Industries, and WoodUltimate® fasteners from Atlas Bolt & Screw. Palmetto Roofing's precision installation and commitment to quality craftsmanship ensure this sale barn not only serves its purpose but stands as a durable structure that enhances the property it serves. ■



RESIDENCE

RHINO ROOFING ■ TEXAS

www.rhinoroofingtx.com

INSTALLER:

Rhino Roofing

CONTRACTOR:

Rhino Roofing

ROOF PANELS:

Coated Metals Group Ultra Snap
1.5"

COATING:

Coated Metals Group Copper
Penny PVDF

UNDERLAYMENT:

Titanium UDL 30 & Titanium PSU30

SEALANT:

Titebond Weathermaster

OTHER:

Panel Machine & Profile: New Tech
SSQII SS450 1.5" Snap Lock

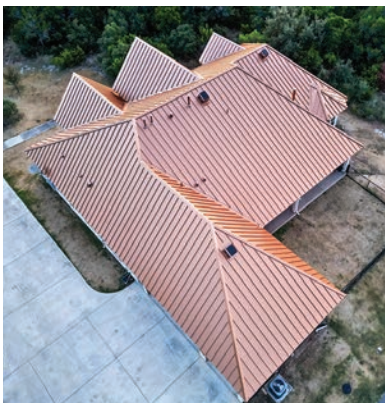

Nestled in the heart of Texas hill country, this striking residence stands as a testament to the warmth, durability, and design versatility of metal roofing. Featuring CMG's Copper Penny PVDF finish, the standing seam roof captures the look of natural copper while offering the long-term stability of a high-performance fluoropolymer coating. The home's complex rooflines and clean architectural form are accentuated by the metallic depth and dimensional sheen of Copper Penny, shifting gracefully with changes in sunlight to create a dynamic visual presence.

CMG's PVDF coatings deliver exceptional resistance to fading, chalking, and environmental degradation, ensuring that this roof retains its beauty for decades. Engineered for superior color retention and weathering performance, PVDF finishes stand up to Texas heat, UV exposure, and unpredictable storms, making them an ideal choice for residential and architectural applications alike.

The metallic flake system used in CMG's Copper Penny finish enhances the surface with reflective brilliance and texture that emulates the richness of copper, all while maintaining a consistent appearance with virtually no maintenance. As both manufacturer and trusted supplier, Coated Metals Group partners with industry professionals like Rhino Roofing to provide precision-engineered materials, responsive service, and the quality assurance that comes from decades of expertise in architectural metal systems. This project exemplifies CMG's commitment to combining performance, beauty, and partnership. ■

RESIDENCE

RENOTECK METAL ROOFING & EXTERIORS ■ CALGARY, AB

<https://renoteckroofing.com>

INSTALLER:

Renoteck Metal Roofing & Exteriors

CONTRACTOR:

Daza Roofing

ROOF SIZE:

9,100 sq. ft.

ROOF PANELS:

Renoteck 16" Standing Seam

COATING:

PVDF, Copper Penny



Set in the wide-open countryside of Pincher Creek (Alberta, Canada), this home needed a roof built for real Southern Alberta weather — steady winds, fast-changing skies, and the kind of exposure you only get out in the open. It's a beautiful country-side build, and the goal was simple: protect it properly, without taking away from the architecture.

Our trusted partner Daza Roofing brought this project to us, and we treated it the way you have to down here — because the wind will always test the details. Renoteck supplied and installed a full standing seam metal roofing system in a rich copper tone, shaped to the unique geometry of the home. Panels were custom-formed to each run, and every valley, ridge, penetration, and transition was built to stay tight through chinooks, snow loads, and sideways rain — delivering long-term, watertight protection where it matters most. ■



MUNICIPAL

SOUTH TEXAS METAL ROOFING, INC. ■ CORPUS CHRISTI, TEXAS

www.stxmetalroofing.net

INSTALLER:

South Texas Metal Roofing, Inc.

CONTRACTOR:

South Texas Metal Roofing, Inc.

ROOF SIZE:

6,500 sq. ft.

ROOF PITCH:

4:12

ROOFING PANELS:

MBCI Lokseam 24 ga.

SOFFIT PANELS:

PAC-CLAD Reveal Soffit Panel,
.032 aluminum

VENTILATION:

Round Commercial Globe Vents,
steel

FASTENERS:

Concealed system on roof &
hex washer head 12" x 1" on
components

UNDERLAYMENT:

Polyglass MTS Ice & Water

SEALANT:

MP1

GUTTERS:

MBCI PC-Titre WR Gutters

DOWNSPOUTS:

Industrial Closed Downspout

OTHER:

Metal awnings by MAPES Industrial
Awnings & Canopies.

Wall Panels: PAC-CLAD Precision
Series HWP, Highline Series B2,
both 24 ga.



The Bill Witt Aquatic Center is a large public swimming and recreation facility in Corpus Christi, Texas. It's part of the city's Parks & Recreation system and located at Bill Witt Park on Yorktown Boulevard.

It's one of Corpus Christi's main public swimming spots—a mix between a community pool, water playground, and sports facility designed for all ages. ■



SUPPLIES & SOLUTIONS

ASC Machine Tools



The ASC F&J Trim Rollformer is engineered for precision and versatility, featuring 14 or 16 rollforming stations, depending on the profile shape and size. Tooling is designed to accommodate soffit panel profile openings of either 1/2" or 7/8", offering flexibility to meet various project requirements. Equipped with swing safety guarding and enhanced by an Allen Bradley GuardMaster light curtain system.

www.ascmt.com

Malco Tools



The TSPC1 features dual opposing cutting wheels, designed to self-advance the tool smoothly through metal and vinyl material, leaving a clean, precise cut and eliminating hand fatigue associated with forcing blades through metal. It is compatible with your choice of portable power base, allowing pros to use it with their own brushless drill.

www.malcotools.com

Snap-Z



Snap-Z is a ridge vent solution designed to simplify ventilation for standing seam metal roofing. With pre-punched holes, pre-applied butyl tape, and precision-cut components, installation is faster, more accurate, and more consistent on every job. Engineered for proper airflow while helping prevent moisture intrusion, Snap-Z maintains the clean appearance expected from hidden-fastener metal roofs. Built for real-world conditions and tested for durability, the system is patented in the U.S. and Canada.

www.snapzvent.com

Ameripak



Ameripak's stretch wrapping solutions help metal operations move faster and ship smarter—cutting labor costs, improving load stability, increasing consistency, and reducing product damage from production through delivery.

www.ameripak.net

Forge Machines



The S Series Single Folder is technologically unique compared to other long folders on the market. The geometry of the clamping beam allows the operator to make profiles otherwise impossible. It can be ordered in 14, 21, or 28 feet long.

www.forgemachines.com

AB Martin

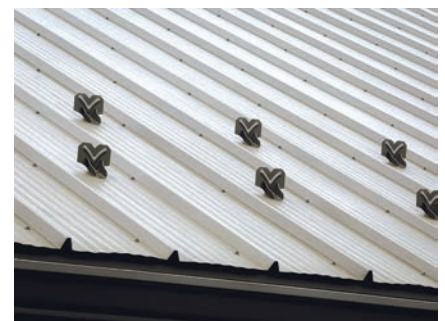

Heritage Panel:
This 26 gauge exposed fastener panel offers the classic look of standing seam for half the cost. 3/4" high ribs with 12" spacing, 36" coverage, made to custom lengths.

www.abmartin.net

SUPPLIES & SOLUTIONS

rFOIL®



Introducing rFoil Staple Guard woven-reinforced reflective insulation. It features a reinforcing woven scrim providing superior tear strength. Designed to stay securely in place when stapled to wood, it has a Class 1 / Class A Fire Rating (ASTM E-84), is safe, non-toxic, and non-carcinogenic. Staple Guard features a ten-year UV warranty (that includes labor) if the product cracks, peels, or delaminates.

www.rFOIL.com

United Steel Supply



United Steel Supply™ is proud to offer Tru-Steel HD® digitally printed steel products in a variety of woodgrain, stone, and camouflage patterns! With a photorealistic look and no pattern repeats for up to 32 feet, Tru-Steel HD® is perfect for any exterior siding, trim, or soffit application!

www.unitedsteelsupply.com

ASCO USA, Inc.



The ASCO V2.5 is a fully electric metal folding machine that uses ASCO's e-drive technology for accurate and consistent bending. It can bend metal up to 12 gauge thick and up to 150 degrees. Built for easy use and efficiency, it includes helpful features that make the bending process faster and more convenient for everyday metalwork.

www.ASCO-machines.com

SteelGrip SAMP, Inc.



Safety Assist Magnetic Mats help keep workers and tools in place on steel roofs. 4 styles available: Pole Barn 9" on center, Pole Barn 12" on center, Standing Seam, PRO. Non-slip diamond deck surface with rubber-coated strong flexible magnets on underside. Lightweight and easy to use. Helps reduce downtime.

www.SteelGripSAMP.com

AkzoNobel



AkzoNobel Coil Coatings' CERAM-A-STAR® Select Expressions finishes bring new design possibilities. Built on the advanced CERAM-A-STAR® 1050 platform, it combines the visual appeal of textured prints with a high-performance SMP finish. This unique technology achieves distinctive looks, including wood, slate, or granite, while maintaining color stability and lasting protection.

www.akzonobel.com

Acu-Form



Acu-Form Panel Lines are built for more accuracy and consistency with longevity and ease of operation in mind, while producing precise parts in a variety of profiles, including custom matches. All our forming dies are made from D2 tool steel for a longer wear life. These machines can be powered by Electric, Hydraulic or Mechanical.

www.acuformequipment.com

SUPPLIES & SOLUTIONS

AceClamp By PMC Industries, Inc.

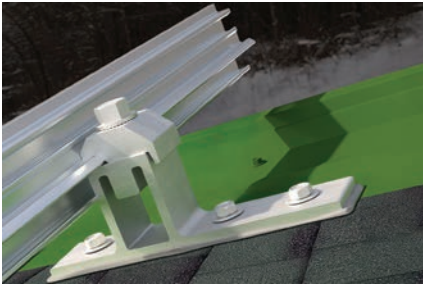

Introducing the ColorSnap Universal Screw Down bracket. Our patented ColorSnap snow retention system is not just for SSMR anymore. Now you can get the same benefits on an exposed fastener system, asphalt roof or any screw down application. Pre-assembled for time-saving installation, it's compatible with nearly all roof types.

www.aceclamp.com

Dripstop™



Dripstop™ is a proven condensation control product designed to prevent water dripping from uninsulated metal roofs. Whether you're protecting equipment, goods or livestock, Dripstop™ holds the moisture like a sponge and slowly releases it back into the air. A durable solution for post-frame, steel buildings, self-storage, carports and open-walled storage.

www.dripstop.com

Everlast Metals



Everlast Metals offers 24 and 26 gauge steel, as well as .032 and .040 aluminum architectural flat sheet & coil stock. Standard slit coils in stock are 20" and 24". Our paint systems include a 35-year Fluoropon® 70% PVDF paint warranty and 40-year Synergy™ paint warranty.

www.everlastmetals.com

MFM Building Products



Ultra HT Wind & Water Seal® is a self-adhering underlayment composed of a durable cross-laminated, non-slip polyethylene film laminated to a high temperature adhesive system rated to 250°F. It is engineered for use with metal roofing system where extreme heat is generated. UL Classified under 26 GA metal panels. Made in the USA.

www.mfmbp.com

K9 Fasteners®



K9 Huskie® Lag Screws deliver fast, reliable wood-to-wood fastening with an optimized thread angle and quick-bite tip for faster installation. Their low-friction coating enhances durability and corrosion resistance, while a tight bit fit improves safety. Built for contractor-grade performance, they offer strength, efficiency, and value—making every job FASTER STRONGER SAFER®

www.k9fasteners.com

BECK America



The SCRAIL® ROOFLOC® system was developed to install trapezoidal sheet metal roofs and siding quickly and efficiently. The achievable performance increase is 100% and more. The SCRAIL® ROOFLOC® nail screw is pneumatically driven with BECK's FASCO® ROOFLOC® installation tool and can be unscrewed for repair work.

www.beck-fastening.com

SUPPLIES & SOLUTIONS

S-5!

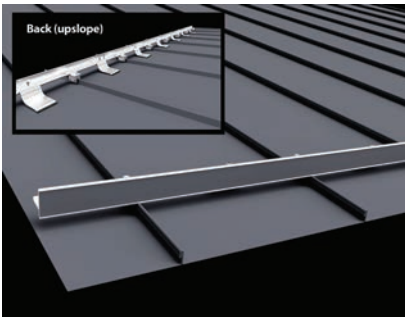

Award-winning ColorGard 2.0 – After 30 years and 15,000 linear miles of installation, S-5!'s flagship snow guard system now has numerous design changes, adding more versatility and faster installation. Splices can be made directly over clamps and brackets – no field cutting. All components installed on the fly without preassembly.

www.S-5.com

Rib Runner Tools



The Rib Runner® tool is a patented innovative tool for the pre-installation of metal roofing and siding. Tool features:

- R-panel and AG panel profiles.
- Punches for marking screw line patterns.
- Measurements for marking and measuring on metal sheets.
- Contoured foam enables marking straight lines for obstacles, windows, and doors.

www.RibRunnerTools.com

Metal Rollforming Systems



A compact, high efficiency solution offering a versatile 3 in 1 capability - producing Hat Channel, narrow C Channel, and wide Brace Channels from a single unit. Designed for coil fed, high production environments, featuring post cut functionality for varied lengths, multi batch controls for efficiency, and a pneumatic nip arm for precise material handling.

www.mrsrollform.com

Tennsmith



The SBS126-14 FLEX is a 126" Autobrake CNC folding machine with 14-gauge capacity. Built on the SBS platform, it adds a recessed folding beam for improved clearance, making it easier to form high-pitch drip edge, box gutters, hat channels, hems, and tight bends with consistent, accurate results.

www.tennsmith.com

Stoll Metal Works



Coil Up Enders are available from Stoll Metal Works. Your choice of power source; there are three options available: electric, hydraulic, or engine driven. Our Up Enders are rated for 10,000 lb. coils. The Electric model is available with an optional wireless remote.

717-387-5572

Metal Exteriors, LLC



Ultra Max is a 36-inch-wide exposed fastener metal panel featuring 1.5 inch conical ribs for structural strength and a distinctive profile. Offered in multiple gauges and custom lengths, it is suited for commercial, agricultural, and industrial applications. Durable finishes and a broad color range support long-term performance and visual consistency.

metalexteriors.com

SUPPLIES & SOLUTIONS

Dynamic Fastener



Dynamic Fastener's DC-NFTG DYNA-CLAMPS® are non-ferrous, non-piercing clamps for attachment to standing seam metal roofs. They're made from aircraft-grade 6005A T61 aluminum designed for use with nail flange standing seam roof profiles. The clamps are prepackaged with all necessary mounting hardware, both the non-piercing setscrews and stainless steel bolts.

www.dynamicfastener.com

Hixwood

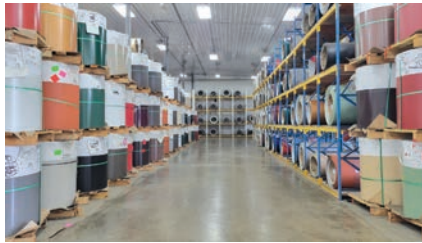

COILS & RECOILS with the specs you want, and the quality we demand. All steel gauge measurements are pre-paint, 29- through 22-gauge coil, and recoils with your choice of full galvanization, Galvalume®, or ZAM® coatings. Hixwood's palette offers 25+ solid colors, 15 textured options, and a selection of high-definition prints.

www.hixwood.com

Midwest Enterprises



Sasquatch Hangerless Gutter Protection System from E-Z Gutter Guard and Midwest Enterprises. Sasquatch is hangerless, continuous gutter protection, and installs with the gutter. It combines superior strength, easy installation, and optimal water and debris management, saving time and money on every job.

www.e-zgutter.com

Dutch Tech, Inc.



Therma-Guard is built with an ultra-durable woven backing that holds staples like crazy and literally won't tear. Its 3mm foam core enhances thermal resistance to insulate your building, while the reflective metalized layer reflects radiant heat, keeping spaces comfortable year-round, both in summer and winter.

www.dutchtech.com

Sharkskin Ultra Radiant®



Sharkskin® Ultra Radiant® is a high-performance roof underlayment that also acts as a radiant barrier for all metal, slate, tile and shingle roof installations. The radiant barrier reflects infrared energy to reduce heat gain and the cooling load on the building contributing to a more energy efficient building.

<https://sharkskinroof.com>

Triangle Fastener Corp.



APS500™ is an advanced polymer sealant that produces superior adhesion on a variety of substrates while being resistant to weathering. This paintable, high-grade sealant provides class 50 movement capabilities and comes in smooth or textured finish with custom color matching.

www.trianglefastener.com

SUPPLIES & SOLUTIONS

Graber Post Buildings, Inc.



The Vented Board and Batten panel features 26 GA steel with 10" coverage for efficient installation and a clean appearance. Ideal for soffit or interior sound-deadening applications, it provides airflow and durability. Offered in smooth, textured colors and digital print options, including woodgrain embossed textures for a finished look.

www.graberpost.com

Ventco by Lakeside



Ventco's PV2 product line is designed to provide high net free area (NFA) for consistent airflow while maintaining an effective seal against weather intrusion. The products support ventilation performance, moisture control, and long-term roof durability across a wide range of metal roofing applications and varying environmental conditions.

www.profilevent.com

The Bradbury Group



The Bradbury QTR™ rollformer produces Cee and Zee sections in a single roll space, minimizing footprint and set-up time. Fixed double-faced forming tools require no adjustment and eliminate scuffing, while the Bardie™ Cartridge provides automatic gauge adjustment. The QTR™ forms U-channel, base angles, and integrated eave sections.

www.bradburygroup.com

Roper Whitney



The Roper Whitney AutoKut M20 is a coil processing system that efficiently feeds any metal shop by slitting to width and cutting to length in one step. It delivers consistent, accurate flat stock or strips, reducing handling time and improving workflow for a wide range of production needs.

www.roperwhitney.com

Roll Former LLC



Roll Former seamers produce perfect seams on all materials from 12 oz. copper to 24-gauge Kynar-finished Galvanize/Galvalume at 30 fpm without damage to the material. The Model SSX will form a complete double-lock standing seam with a single pass. Our exclusive nose switch cuts the unit off if it comes to the edge of the roof, eliminating expensive and time-consuming accidents.

www.rollformerLLC.com

Central States Inc.



Horizon-Loc® metal roofing from Central States delivers a standing-seam appearance with snap-together installation and concealed fasteners - no clips or mechanical seaming. Built for residential durability, it offers strong wind performance, CentralGuard® protection, and a lifetime paint warranty. Choose 24- or 26-gauge steel and premium Fluoropon® colors, available nationwide.

www.centralstatesco.com